

Alice Fletcher

Nº 1 IN B^b

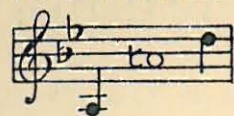

Nº 2 IN C

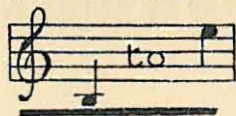

Nº 3 IN E^b

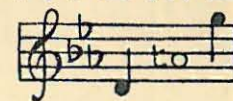

ONLY A ROSE

*  SONG *

FROM

"ON JHELUM RIVER"

THE WORDS BY

FREDERICK JOHN FRASER

The Music by

AMY WOODFORDE-FINDEN.

PRICE 60 CENTS

BOOSEY & ©
9 EAST SEVENTEENTH STREET, NEW YORK
AND
295 REGENT STREET LONDON, ENG.

THIS SONG MAY BE SUNG IN PUBLIC WITHOUT FEE OR LICENSE, BUT PUBLIC PERFORMANCE BY GRAMOPHONE OR OTHER MECHANICAL REPRODUCTIONS ARE NOT PERMITTED
THE PUBLIC PERFORMANCE OF ANY PARODIED VERSION OF THIS SONG IS STRICTLY PROHIBITED

COPYRIGHT MCMV BY BOOSEY & CO
NEW EDITION COPYRIGHT MCMVI BY BOOSEY & CO

ONLY A ROSE

Boosey

MRS. AMY WOODFORDE-FINDEN'S COMPOSITIONS.

AZIZA, Three Oriental Songs. The words by Frederick John Fraser.

Her Jewels. Jealousy. Take Pity.
Price, \$1.00.

DREAM OF EGYPT, A. Song Cycle, the words by Charles Hanson Towne.

Beside the lonely Nile. Within the Sphinx's solemn shade.
Pomegranate is your mouth. I envy every Circlet.
I wakened when the Moon.

Two Settings: No. 1, Low Voice; No. 2, High Voice.
Price of each Edition, \$1.50.

FOUR INDIAN LOVE LYRICS. The words from "The Garden of Kama," by Laurence Hope.

The Temple Bells. Kashmiri Song.
Less than the Dust. Till I wake.

Two Settings: No. 1, for Contralto or Baritone; No. 2, for Soprano or Tenor.
Price of each Edition, \$1.00.

FIVE LITTLE JAPANESE SONGS. The words by Charles Hanson Towne.

Yo San. When the Almond Blossoms fall.
Little Dove. I sometimes wonder.
There are Maidens in Japan.

Two Settings: No. 1, Low Voice; No. 2, High Voice.
Price of each Edition, \$1.00.

GOLDEN HOURS. A Set of Four Songs, the words by Gilbert Parker.

At Sea. There is an Orchard.
Her words come to me. Eyes like the Sea.

Two Settings: No. 1, Low Voice; No. 2, High Voice.
Price of each Edition, \$1.00.

LOVER IN DAMASCUS, A. A Set of Six Songs, the words by Charles Hanson Towne.

Far across the Desert Sands. Where the Abana flows.
Beloved, in your absence. How many a lonely Caravan.
If in the Great Bazaars. Allah be with us.

Two Settings: No. 1, for Contralto or Baritone; No. 2, for Soprano or Tenor.
Price of each Edition, \$1.50.

ON JHELUM RIVER. A Kashmiri Love Story, written by Frederick John Fraser.

Jhelum Boat Song (Duet). The Song of the Bride (Soprano)
Will the Red Sun never set? (Song, Baritone).

Ashoo at her Lattice (Song, Soprano).
Only a Rose (Song, Baritone). Kingfisher Blue (Duet).

Two Settings: No. 1, for Mezzo-Soprano and Bass; No. 2, for Soprano and Baritone.
Price of each Edition, \$1.50.

Performing rights reserved.

Special arrangements made with Amateurs.

SIX SONGS from "ON JHELUM RIVER." An arrangement of the above work, for Solo Voice.

Two Settings: No. 1, Low Voice; No. 2, High Voice.
Price of each Edition, \$1.50.

PAGODA OF FLOWERS, THE. A Burmese Story in Song, written by Frederick John Fraser.

Shwe Dagon Pagoda (Chorus).

Awgatha, Awgatha (Trio and Chorus).

Midst the Petals (Song). In my Lacquered Tray (Song).

The Star-Flower Tree (Song). God keep my thoughts (Song).

Pale Priest beside the Shrine. (Song and Duet).

To live, to love (Duet). Shwe Dagon Pagoda (Chorus).

Price, \$2.00.

Performing rights reserved.

Special arrangements made with Amateurs.

LOVE SCENE from "THE PAGODA OF FLOWERS," containing:—

The Star-Flower Tree (Song). God keep my thoughts (Song).

Pale Priest beside the Shrine (Song and Duet).

To live, to love (Duet).

Price, \$1.00.

STARS OF THE DESERT. Four more "Indian Love Lyrics," by Laurence Hope.

Stars of the Desert. The Rice was under water.

You are all that is lovely. Fate.

Three Settings: Low Voice; Medium Voice; High Voice.

Price of each Edition, \$1.00.

THREE LITTLE MEXICAN SONGS. Founded on old Mexican Airs. The words by Harold Simpson.

Flower of my heart. Serenade. Invitation to the Dance.
Price, \$1.00.

SONGS.

WORDS BY

Asleep. B flat, C and D.....JOHN KEATS
Beloved, all I have. D and F.....HAROLD SIMPSON
Book and the Rose, The. G and B flat.....HAROLD SIMPSON
Egyptian Lullaby.....MAY BYRON
Garden of my Heart. B flat, C and D.....MARY FARRAH
Golden Eyes. C and D.....LAURENCE HOPE
In the Autumn. D flat and E flat.....MAY BYRON
Indian Desert Song. E and G.....LAURENCE HOPE
Indian River Song. B flat and D.....LAURENCE HOPE
Light of Mine Eyes. D and F.....MAY BYRON
Little Fleet of Cloud Boats, A. B, D and F.....CHARLOTTE BECKER
Love of a heart that's true, The......TOM HEFFERNAN
O Flower of all the World. C, D flat and F.....GILBERT PARKER
Old French Love Song.....MAY BYRON
Open thy Gate. F, G and B flat.....GILBERT PARKER
Pathway of the Moon. F and A.....ERNEST E. WILD
Reflections. B flat and C.....ERNEST E. WILD
Some Silent Night. D and E.....C. H. TOWNE
There has fallen a splendid tear......TENNYSON
Verses. B flat and C.....LAURENCE HOPE
White Sentinels. B flat, D flat, and E flat...FREDK. J. FRASER
Willow Wand. F, G and A.....MARGUERITE RADCLIFFE-HALL

Price, 60 cents each.

WORDS BY

From "Aziza."
Take Pity. D flat and E flat.....FREDK. J. FRASER
From "Four Indian Love Lyrics."
Temple Bells. D minor and E minor.....LAURENCE HOPE
Kashmiri Song. B flat, C and D.....LAURENCE HOPE
Till I wake. E flat and F.....LAURENCE HOPE
From "Five Little Japanese Songs."
I sometimes wonder. F and G.....C. H. TOWNE
From "A Lover in Damascus."
Allah be with us. B flat and C.....C. H. TOWNE
Allah be with us. Duet. Contralto and Baritone,
or Soprano and Baritone.....C. H. TOWNE
From "Six Songs from 'On Jhelum River.'"
Kingfisher Blue. A and D.....FREDK. J. FRASER
From "The Pagoda of Flowers."
Midst the Petals. A and C.....FREDK. J. FRASER
In my Lacquered Tray. C, E flat and F.....FREDK. J. FRASER
The Star Flower Tree. G, A flat, B flat, D flat...FREDK. J. FRASER
God keep my thoughts. D and E.....FREDK. J. FRASER

BOOSEY & Co., New York and London.

ONLY A ROSE.

A CRIMSON rose
From the lattice softly fell.
My love is at the lattice—
What has the rose to tell?
Ah!
Only a rose,
Only a rose may fall;
But, to the happy lover
The rose tells all.

Within my rose
I sought and found a tear!
Like dew in the rose it lay,
And made love's message clear.
Ah!
Only a tear,
Only a tear may fall;
But, to the tender lover
The tear tells all.

FREDERICK JOHN FRASER.

Only a Rose.

Words by
FREDERICK JOHN FRASER.

Music by
AMY WOODFORDE-FINDEN.

Moderato.

Piano.

f *ff*

||

p dolce.

A crim-son rose From the lat-tice soft-ly fell,

p dolce.

con passione e accel.

mf My love is at the lat-tice- *p* What has the rose to tell?

mf con passione e accel. *p*

Ah!

p On - ly a rose, On - ly a rose may fall;

mf But, to the hap - py lo - ver *p* The rose tells all, *rall.* tells

all.

p dolce. With-in my rose I sought and found a tear!

dim. *p dolce.*

mf accel.

Like dew in the rose it lay, And made love's mes-sage clear.

mf accel.

p tristamente.

Ah! On-ly a tear,

p tristamente.

p On - ly a tear may fall;..... *pp rall.* But, *p* to the ten-der lo - ver

pp rall e dim. The tear tells all, tells... *pp* all..... *pp*

pp rall e dim. *pp più rall.* *ppp*

OTHER RECENT SUCCESSFUL SONGS

BY EMINENT COMPOSERS

O FLOWER OF ALL THE WORLD

Words by **GILBERT PARKER.** *Andantino.* N^o 1 IN C N^o 2 IN D^b N^o 3 IN F
Music by **AMY WOODFORDE-FINDEN**

O flowr of all the world, O flowr of all! A day be - side thee is a day of days;
A day be - side thee is a day of days; Thy voice is

Copyright 1897 by Boosey & Co.

OUT OF THE MIST

Words by **EDWARD TESCHEMACHER.** *Andante maestoso.* N^o 1 IN B^b N^o 2 IN C N^o 3 IN D^b N^o 4 IN E^b
Music by **WILFRID SANDERSON.**

Out of the mist and dew and dreams of night, Came a gold sun - beam, one great shaft of light, And in the si - lence
one glad lark did sing, And in the world woke Spring.

Copyright 1912 by Boosey & Co.

KASHMIRI SONG

Words by **LAURENCE HOPE.** *Moderato assai con molto sentimento.* N^o 1 IN B^b N^o 2 IN C N^o 3 IN D
Music by **AMY WOODFORDE-FINDEN.**

Pale hands I loved be - side the Shali - mar, Where are you now? Who lies be - neath your spell? Whom do you lead on Rapture's roadway, fir -
nise them in fare-well, Before you ag - o - nise them in fare-well? Pale hands I loved be - side the Sha - li - mar, Where are you now? Where

Copyright 1903 by Boosey & Co.

BOOSEY & CO., 9 East Seventeenth Street, New York
and 295 Regent Street, London, W.

OTHER RECENT SUCCESSFUL SONGS
 BY EMINENT COMPOSERS

INSIST ON IT, OR
 GAMBLE HINGED MUSIC CO., CHICAGO.

No. 1 IN G

WAITING FOR YOU

No. 2 IN A No. 3 IN B^b

Words by
 J. D. LOGAN.
 Moderato.
 molto espressivo.

Music by
 CLARENCE LUCAS.

Al-though your lips, sweetheart, are pale. And your dark eyes are wet with tears, I know that love will yet pre-
 -vail A-gainst the men - ace of the years. I on - ly ask, be-lov - ed, now, That you re - call the sum - mer

p sostenuto *p* *mf* *a tempo* *f* *mf poco rit.* *p* *colla voce*

Copyright 1913 by Boosey & Co.

No. 1 IN E^b

LILIES

No. 2 IN F No. 3 IN G

Words by
 EDWARD TESCHEMACHER
 In slow waltz time

Music by
 WILFRID SANDERSON

Once my gar - den had li - - - lies, Del - i - cate, pure and white, Once my
 gar - den had sun - - - shine, Glean - ing and gold - en and bright.

p cantabile *simile sempre* *f allargando* *ten. & dim.* *p* *f allargando* *ten.* *dim.* *p*

Copyright MCMXXI by Boosey & Co.

No. 1. in B^b

A CRYSTAL HEART

No. 2. in D^b

Words by
 FREDERICK JOHN FRASER
 Moderato

Music by
 AMY WOODFORD FINDEN

I send thee but a crys - tal heart, A trin - ket. love, of lit - tle worth, A
 mod - est treas - ure of the earth, I send thee but a crys - tal heart.

p dolce *p* *dolce* *poco cresc.* *p poco rall.* *p poco rall.*

Copyright MCMXXII by Boosey & Co.

BOOSEY & CO., 9 East Seventeenth Street, New York
 and 295 Regent Street, London, W.